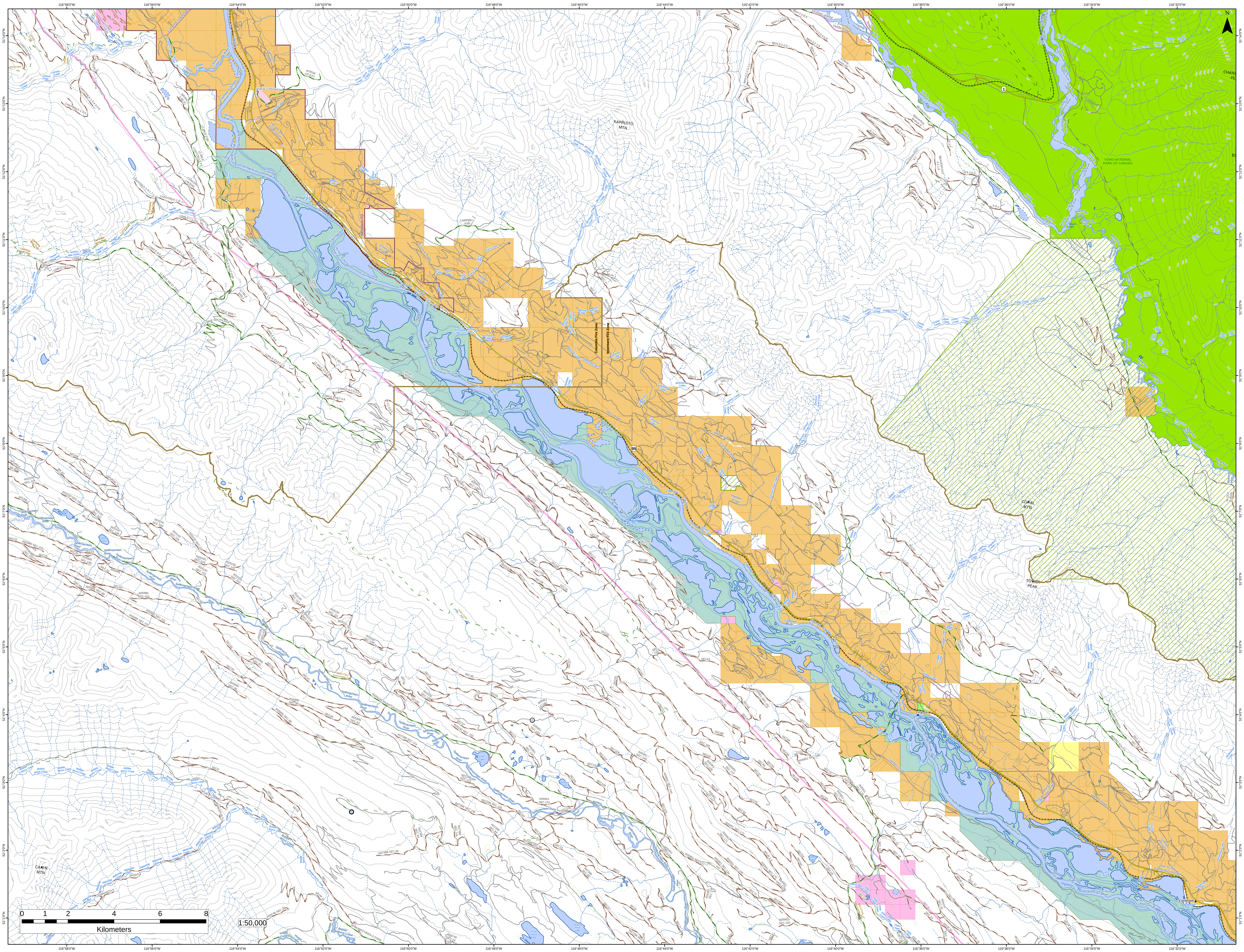

116°58'0"W
116°56'0"W
116°54'0"W
116°52'0"W
116°50'0"W
116°48'0"W
116°46'0"W
116°44'0"W
116°42'0"W
116°40'0"W
116°38'0"W
116°36'0"W
116°34'0"W
116°32'0"W
51°14'0"N
51°13'0"N
51°12'0"N
51°11'0"N
51°10'0"N
51°9'0"N
51°8'0"N
51°7'0"N
51°6'0"N
51°5'0"N
51°4'0"N
51°3'0"N
51°2'0"N
51°1'0"N
N
KAPRISTO MTN
CORAL MTN
TOWER PEAK
CAIRN MTN
YOHO NATIONAL PARK OF CANADA
Columbia River
Kicking Horse River
Beaverfoot River
Spillimacheen River
Canyon Creek
Horse Creek
Twelve Mile Creek
Birchlands Creek
Twin Creek
Bayview Creek
Manitoba Creek
Carbonate Creek
Bicarbonate Creek
Nelson Creek
Johnson Draw Creek
Fraser Creek
Steep Creek
Tallon Creek
Hoodoo Creek
Mallard Creek
Hogranch Creek
Hogger Creek
Beard Creek
Quinn Creek
McKeeman Creek
Hobo Creek
Bobbie Burns Creek
Malachite Creek
Vowell Creek
Redcliff Lake
Nixon Lake
Loon Lake
Whiskey Lake
Three Island Lake
Rocky Point Lake
Hobo Lake
Wilbur Lake
Wapta Falls
Back Channel
Hogranch Channel
Columbia Fire Zone
Invermere Fire Zone
Nicholson FD
Canyon Creek Road
Flemstrom Road
Horse Creek Road South
Schiesser Road
Eustace Road
Mitchell Road
Mons Road
Allen Road
Campbell Road
Madden Road
Inkler Road
Thomas Road
Sanborn Road
Beards Creek Road
Spence Road
Graham Road
Kicking Horse Road
Beaverfoot Road
Rte 95 Nb - Kootenay-columbia
HORSE CREEK FSR
12 MILE FSR
12 MILE EAST FSR
12 MILE WEST FSR
12 MILE SOUTH FSR
CAMPBELL FSR
BEAVERFOOT
PARSON RIVER CROSSIN
SPILLIMACHEEN S.FORK
Certainty Mine Trail
Silent Pass Snowmobile Trail
Parson
Castledale
95
1
0 1 2 4 6 8
Kilometers
1:50,000